

A/17049/88  
 0005  
 14/09/88  
 Scaffolding Plan  
 APCA / SPCA

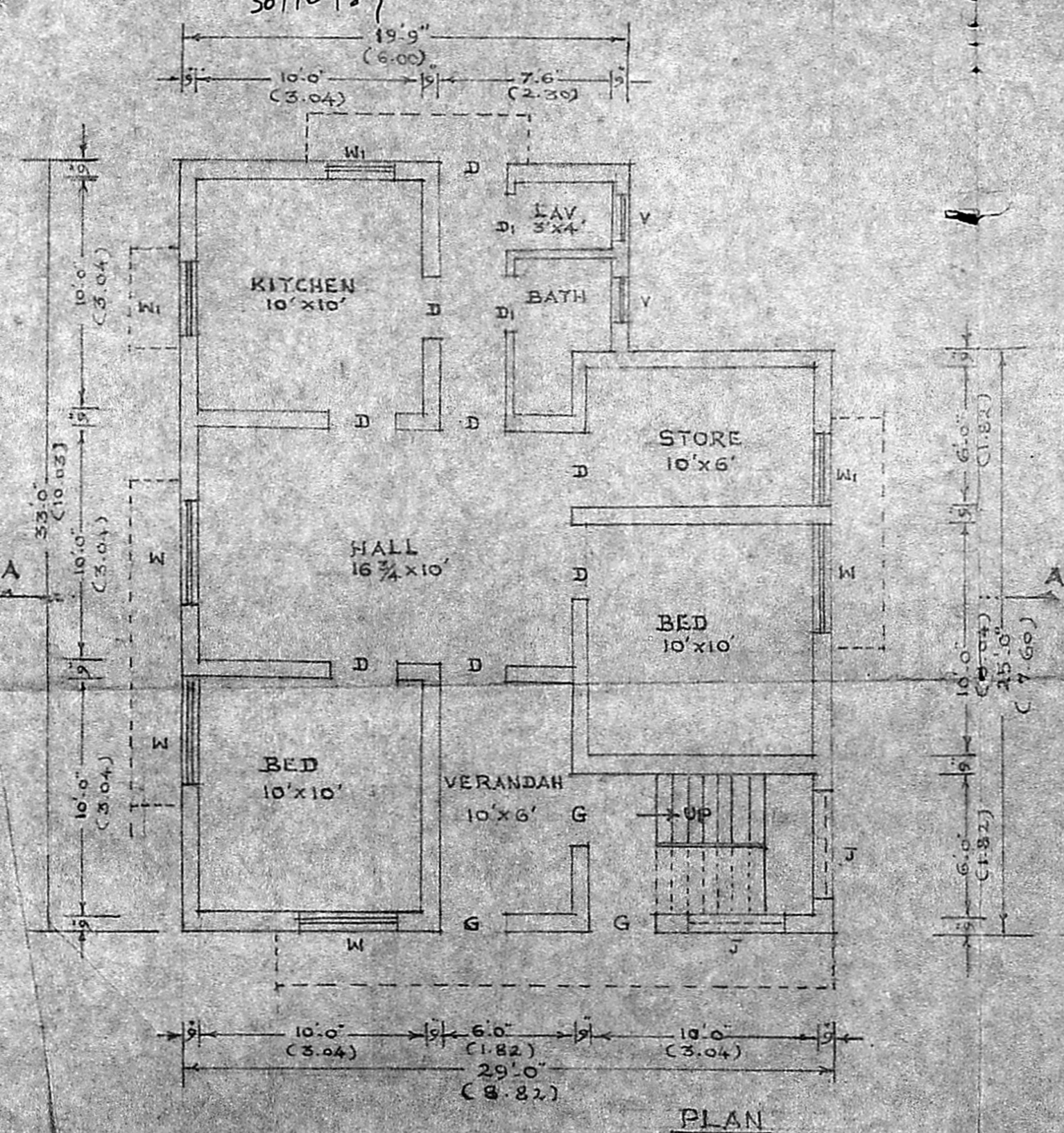
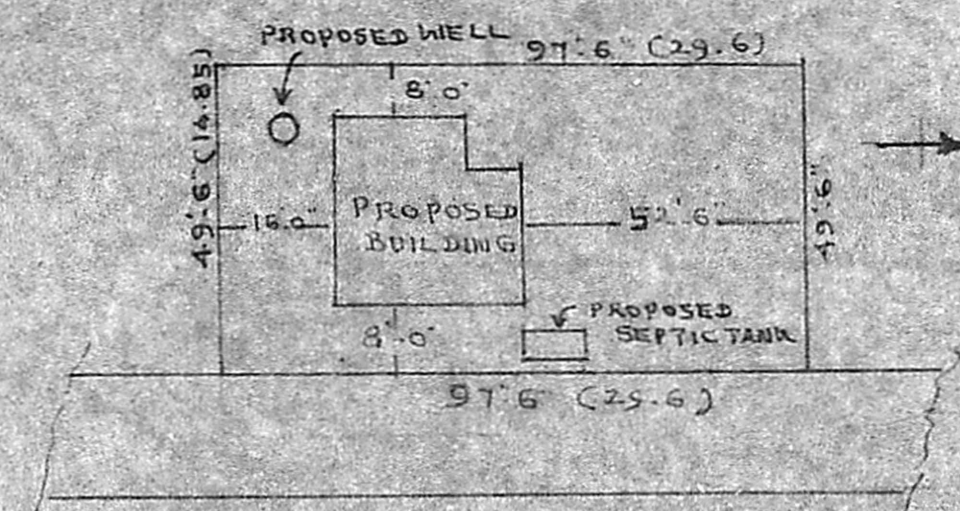
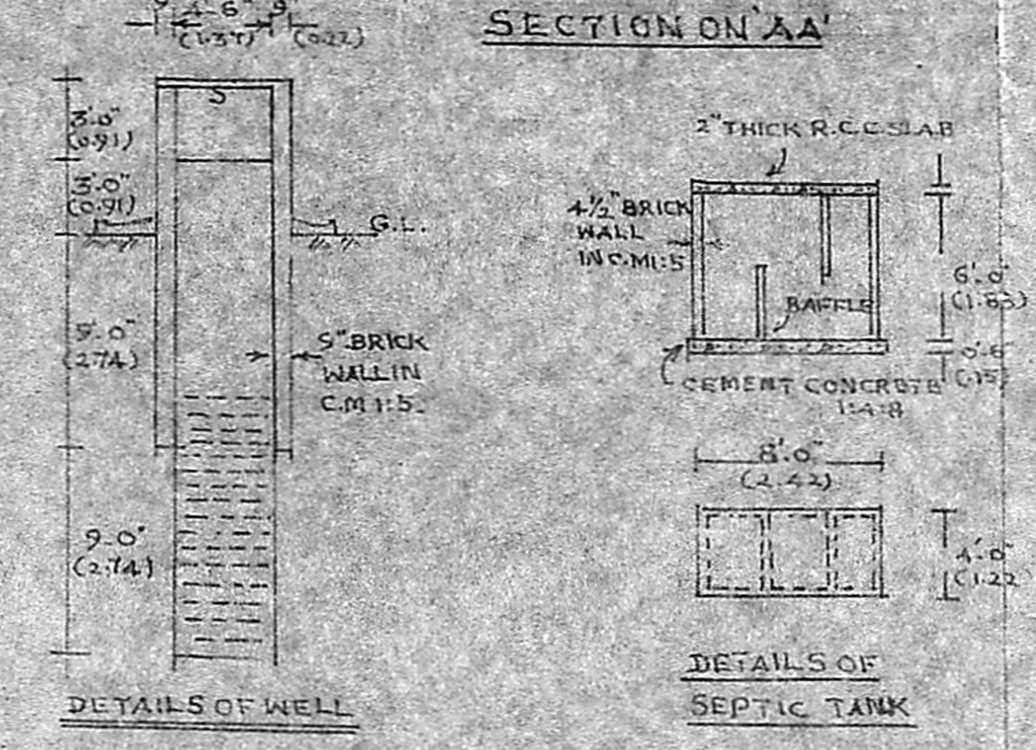
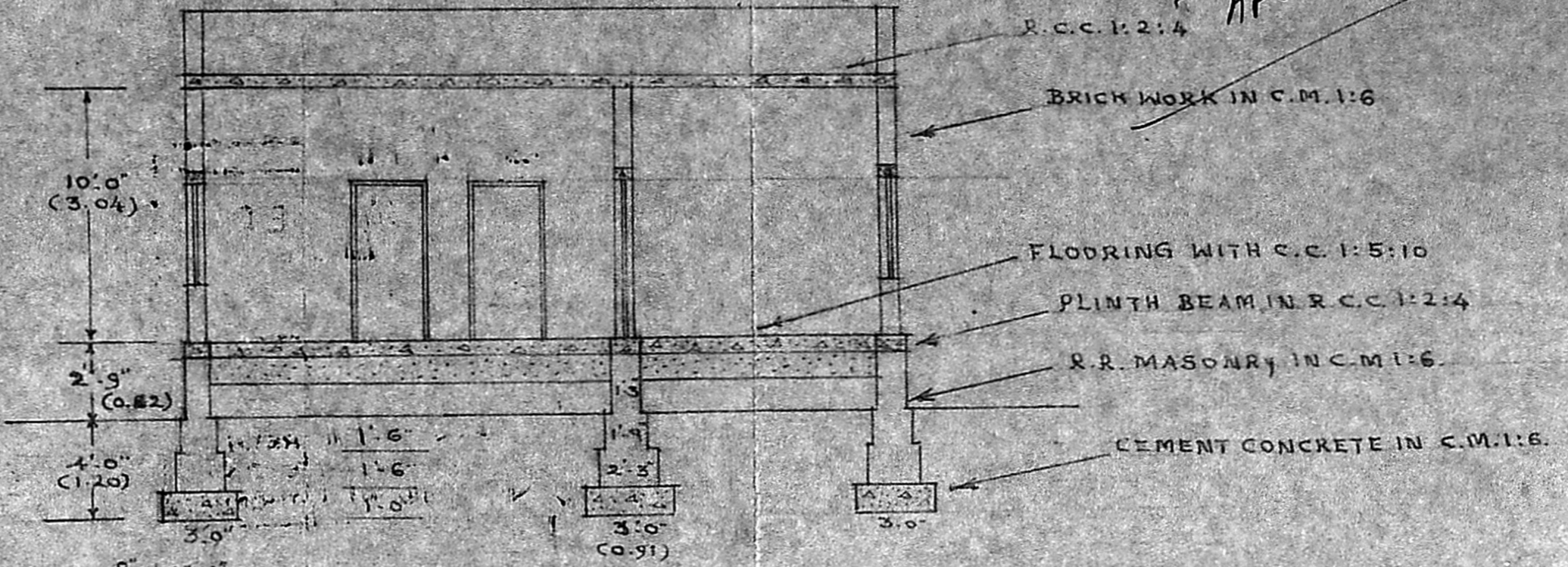
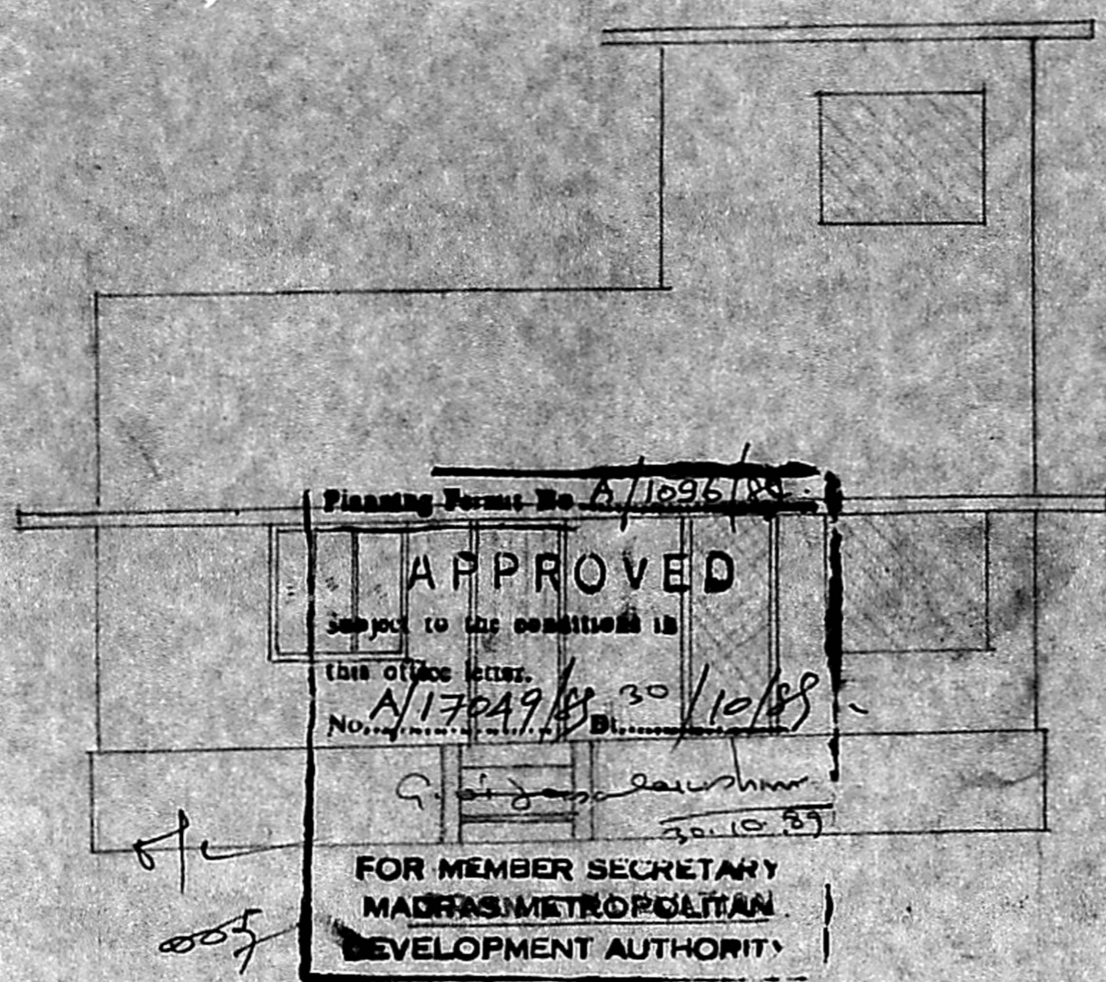

REFERENCE

D...	DOORS	3'-3" x 6'-6" (1.00 x 2.00)
D1...	"	2'-6" x 6'-0" (0.75 x 1.90)
G...	GRILL GATE	3'-3" x 6'-6" (1.00 x 2.00)
W...	WINDOWS	4'-6" x 4'-0" (1.35 x 1.30)
W1...	"	3'-0" x 4'-0" (0.90 x 1.30)
V...	VENTILATOR	2'-0" x 1'-0" (0.60 x 0.30)
J...	R.C.C. JALLY	4'-6" x 4'-0" (1.35 x 1.20)

PLINTH AREA	881 SQ. FT (82.00 Sqm)
CARPET AREA	653 " (60.30 ")
PLOT AREA	4826 " (448.22 ")

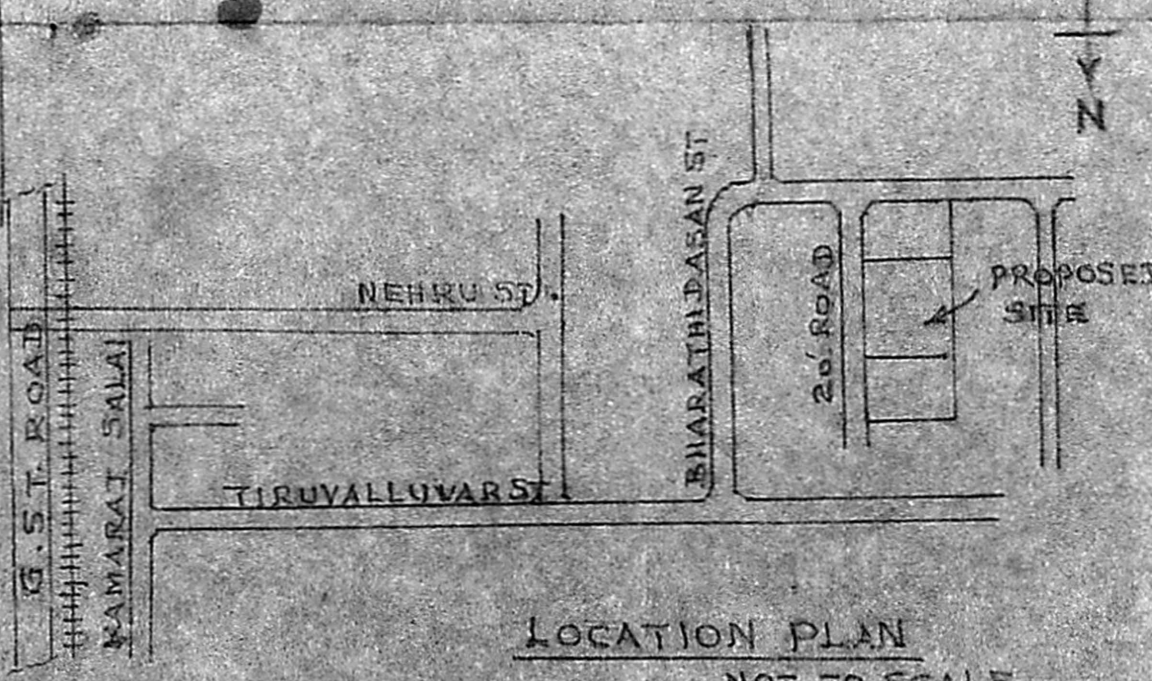

PROPOSED CONSTRUCTION IN PLOT NO.2 SURVEY NO. 163/3  
 167, PERUNGALATHUR VILLAGE, SAIDAPET TALUK, CHINGLEPUT DIST.  
 OWNER: V. RAJAGOPALAN

SCALE 1"=8'-0"

V. Rajagopalan  
 OWNER

R. Mohan Rao, D.C.E.  
 LICENSED SURVEYOR,  
 CORPORATION OF MADRAS-14,  
 AMBATHUR TOWNSHIP  
 ALANDUR MUNICIPALITY,  
 Consulting Engineer  
 Res. 15, KADALEY ROAD  
 T. NAGAR, MADRAS 600 012